



IPv4 Address Lifetime Expectancy Revisited

Geoff Huston
September 2003
Presentation to the RIPE 46 Plenary

Research activity
supported by APNIC

The Regional Internet Registries do not make forecasts or predictions about number resource lifetimes. The RIRs provide statistics of what has been allocated. The following presentation is a personal contribution based on extrapolation of RIR allocation data.



IPv4 Address Lifetime Expectancy

- This was an IETF activity starting as part of the Routing and Addressing (ROAD) activity in the early 1990's
- The objective was to understand the rate of allocation of IPv4 addresses and make some predictions as to the date of eventual exhaustion of the unallocated address pool
- This is a re-visiting of this activity with consideration of additional data derived from the characteristics of the BGP routing table



The IPv4 Address Space

- A 32 bit field spanning some 4.4B entries
- The IETF, through standards actions, has determined some space to be used for global unicast, some for multicast and some held in reserve
- IANA has allocated some unicast space to the RIRs for further allocation and assignment, assigned some space directly, and reserved some space for particular purposes

The IPv4 Top Level Structure

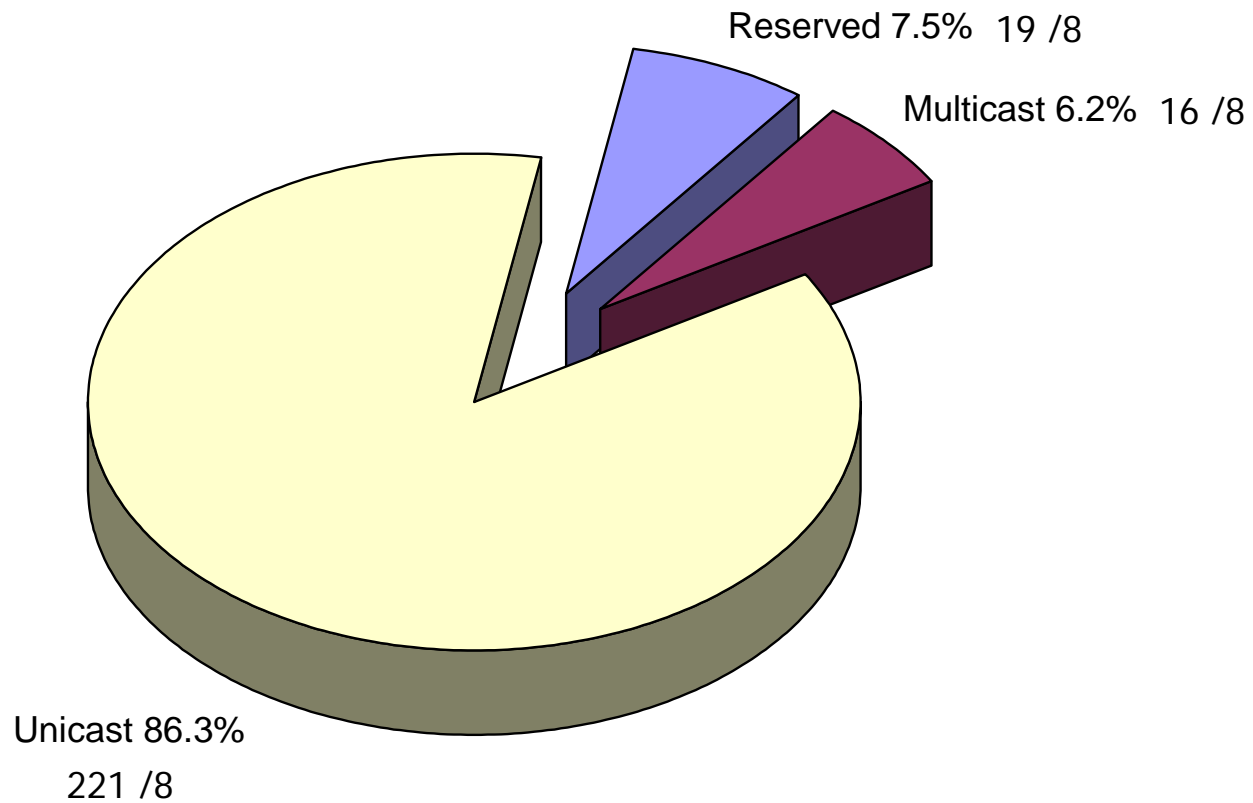



Modeling the Process

- A number of views can be used to make forward projections:
 - The rate at which IPv4 number blocks are passed from IANA to the RIRs
 - The rate at which RIRs undertake assignments of IPv4 address blocks to LIRs and end users
 - The growth of the number of announced addresses in the BGP routing table



Data Sets

- IANA IPv4 Address Registry
 - Allocation of /8 blocks to RIRs and others
- RIR Stats files
 - Allocation of blocks to LIRs
- BGP Routing table
 - Amount of address space advertised as reachable



IANA Allocations

- The IPv4 address registry records the date of each /8 allocation undertaken by the IANA
- This data has some inconsistencies, but is stable enough to allow some form of projection



IANA Registry Comments

- The allocation dates for those address blocks prior to 1995 are inaccurate
 - The earliest date is 1991, and a large block has been recorded as allocated in 1993.
 - This is inconsistent with dates recorded in the RIR stats files, which record allocations back to 1983
 - It would appear that there was a revision of the IANA registry in the period 1991 – 1993, and the IANA recorded dates are the revision dates
 - Useable dates appear to start from allocations from 1995 onwards

IANA – Current Status

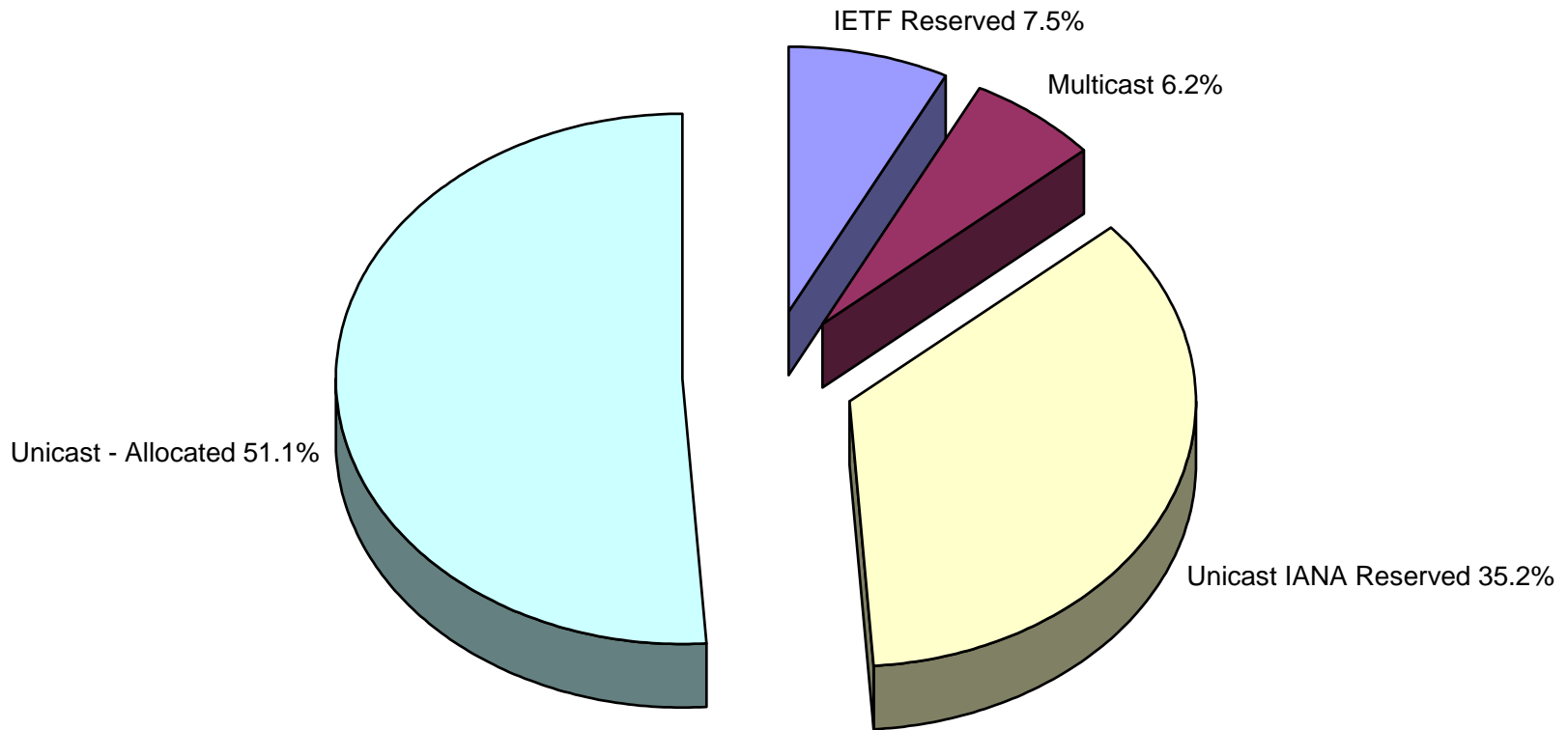

IANA Allocations

IANA Allocations (/8)

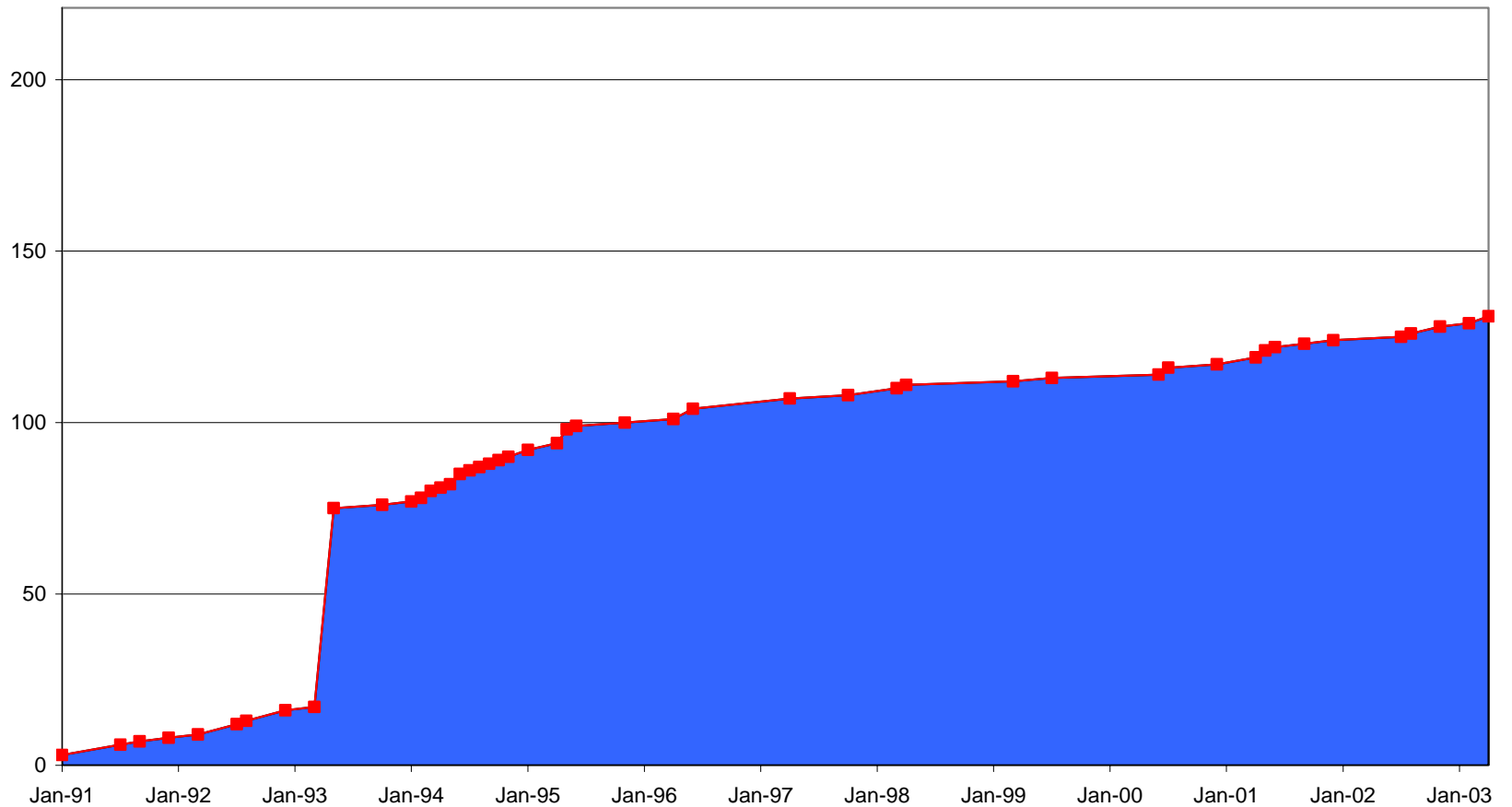

IANA Projections

IANA Allocation Projection

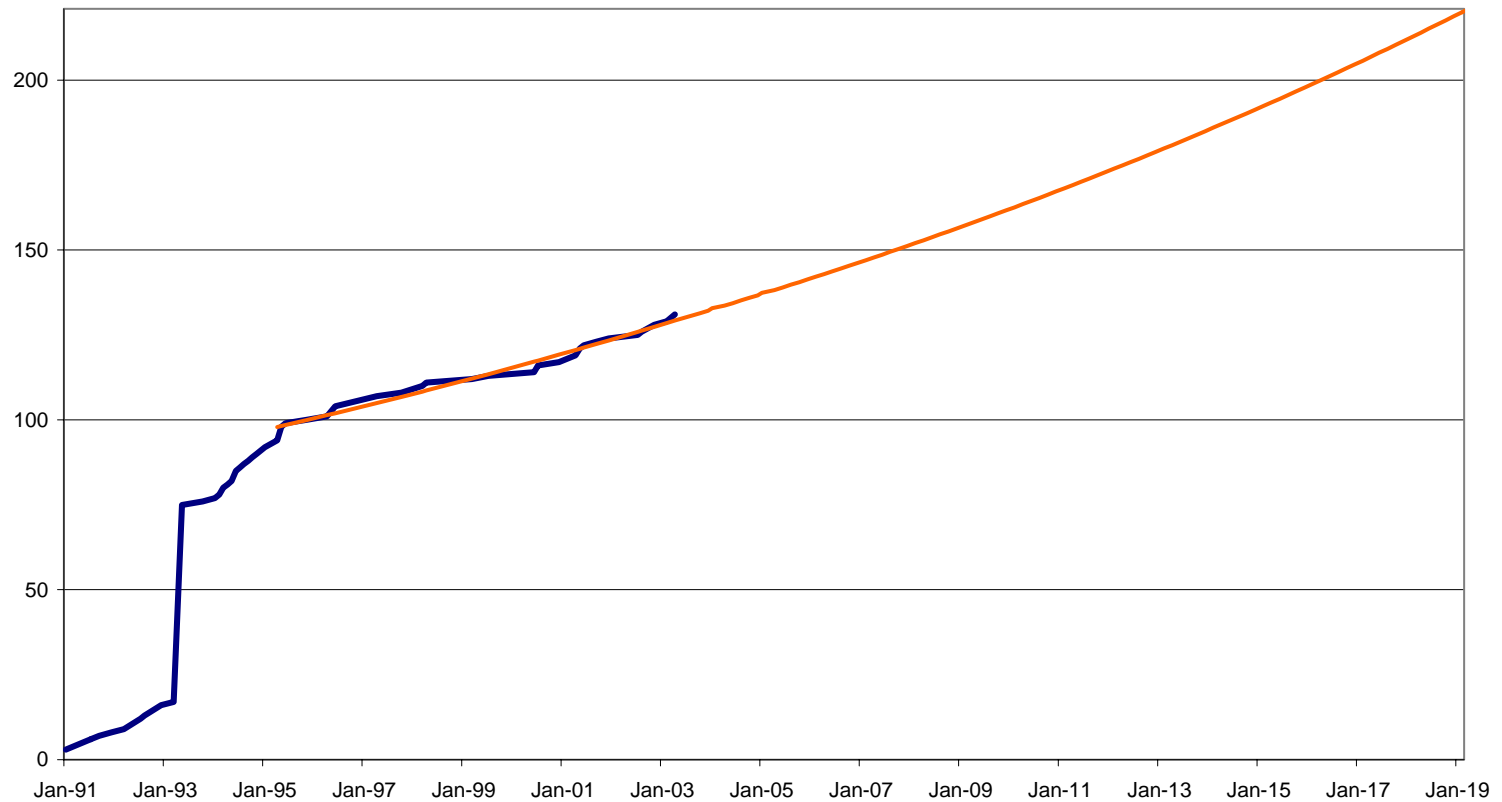



IANA Projections

- This projection of 2019 for IANA address pool exhaustion is very uncertain because of:
 - Sensitivity of allocation rate to prevailing RIR assignment policies
 - Takeup of applications that require end-to-end IP addressing vs use of NATs
 - Potential use of a further 16 /8s currently reserved by the IETF



RIR Allocations

- The RIR stats files records the date of each allocation to an LIR, together with the allocation details

RIR Allocations – Current Status

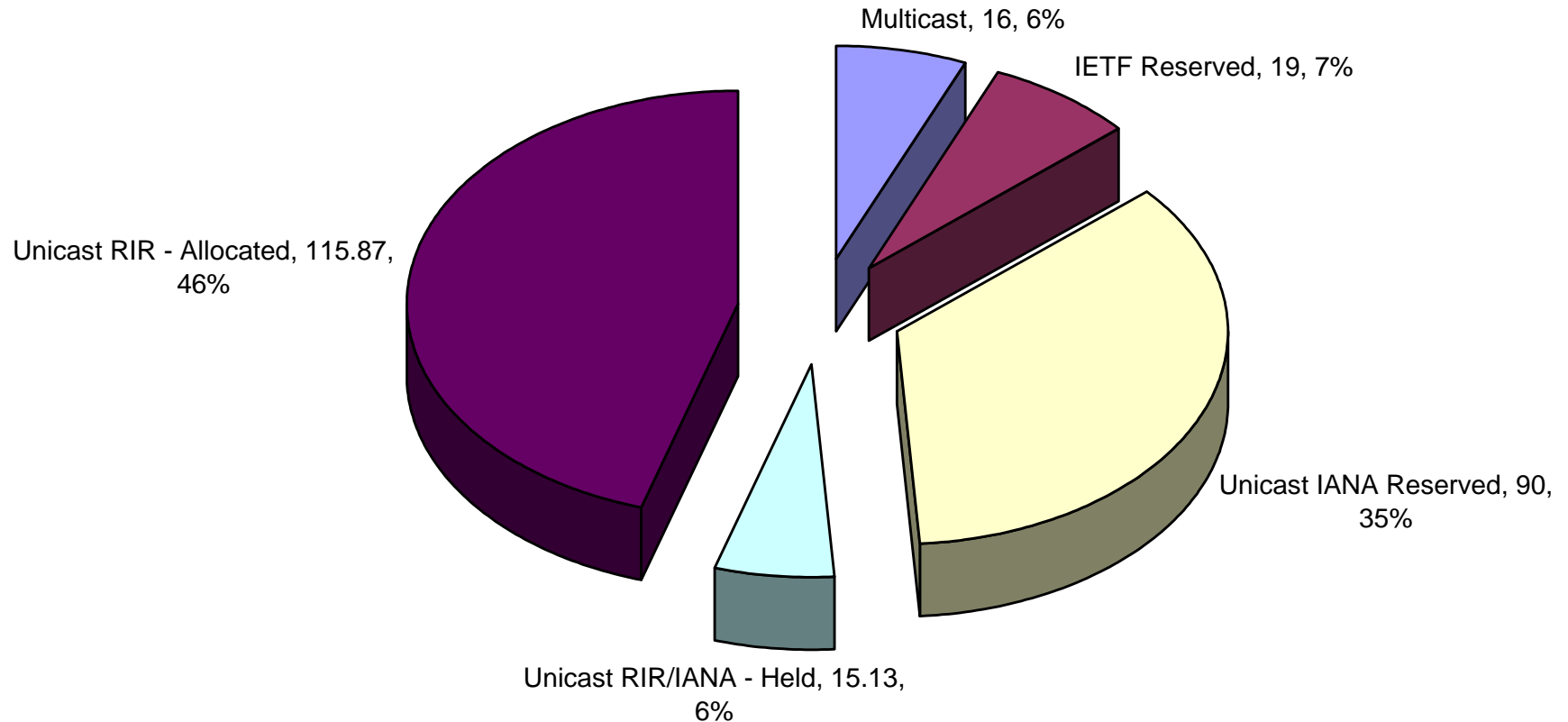

RIR Allocations

RIR Allocations

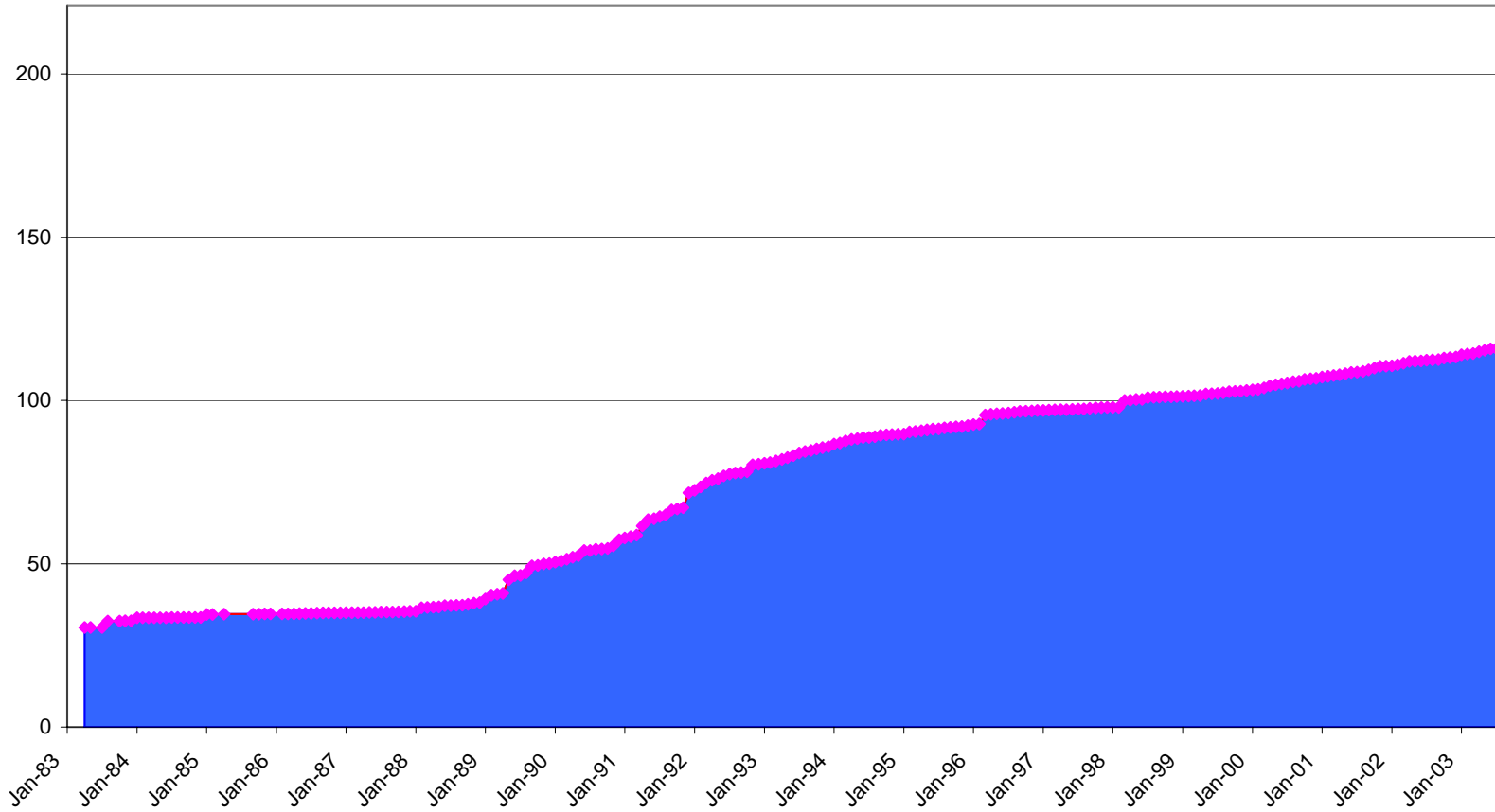

RIR Projections

RIR Allocations - Projection

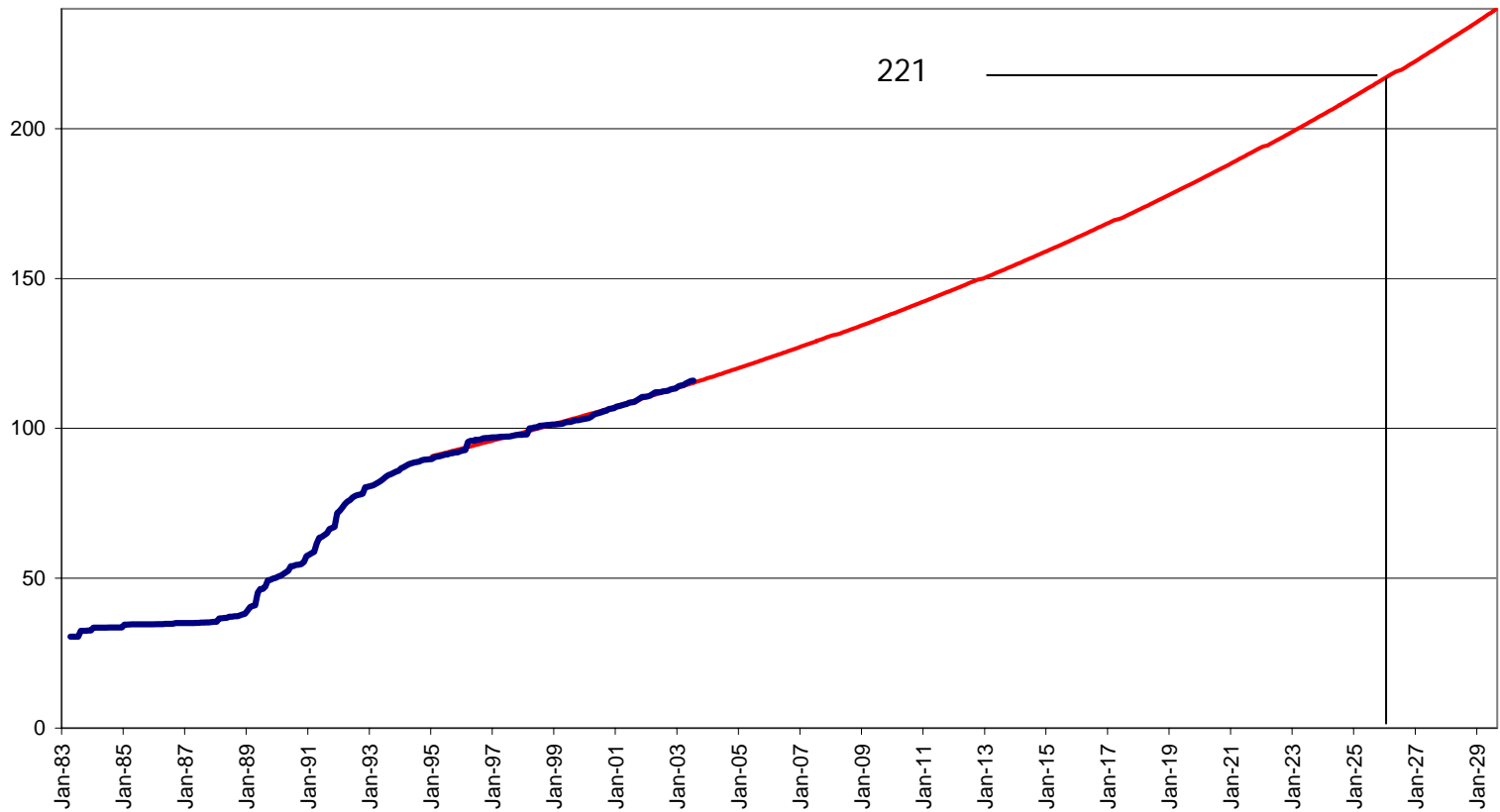



RIR Projections

- This projections of 2026 for 221 /8s and 2029 for 237/8s has the same levels of uncertainty as noted for the IANA projections



BGP Routing Table

- The BGP routing table spans a set of advertised addresses
- A similar analysis of usage and projection can be undertaken on this data

The Route Views view

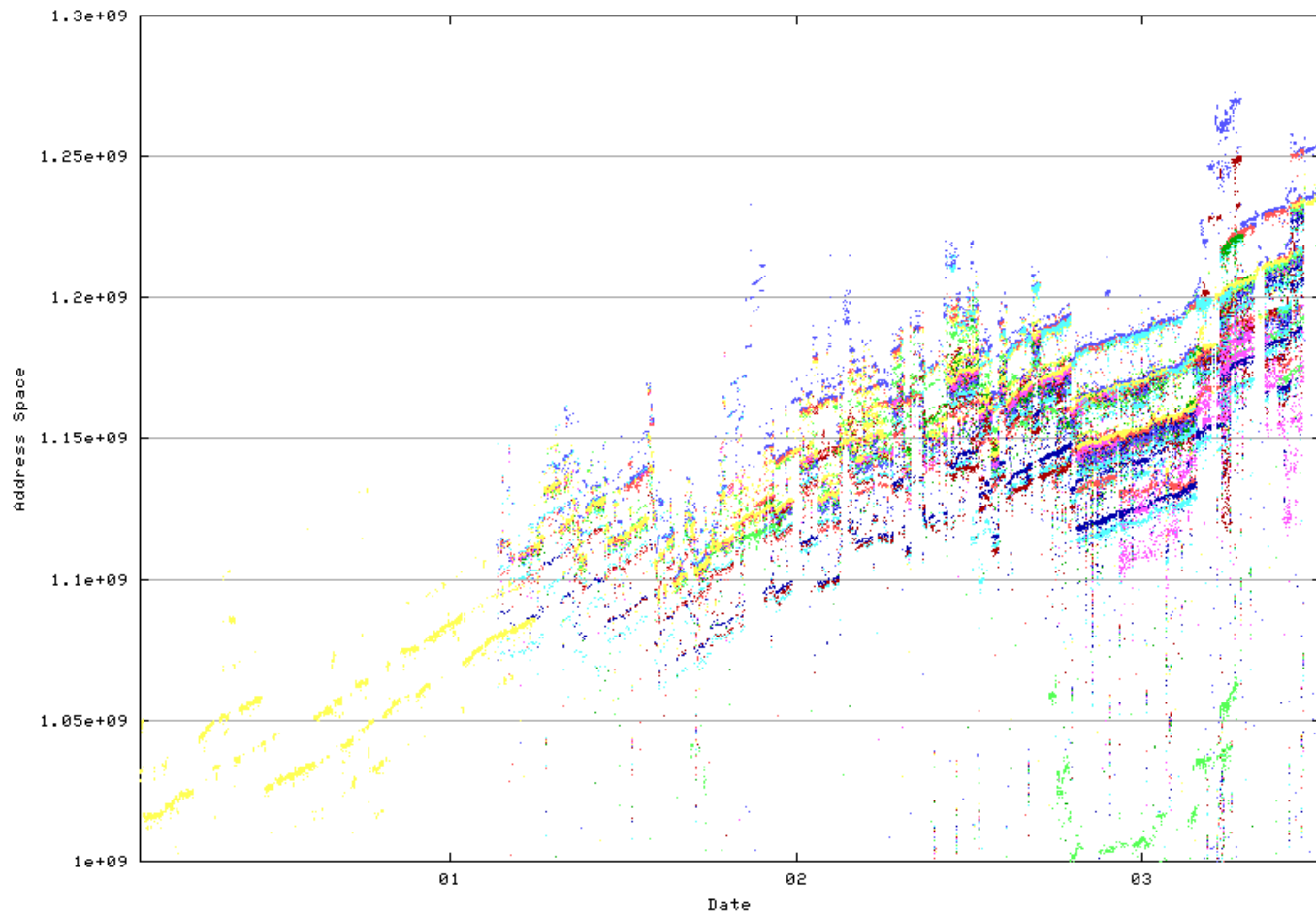

The AS1221 view

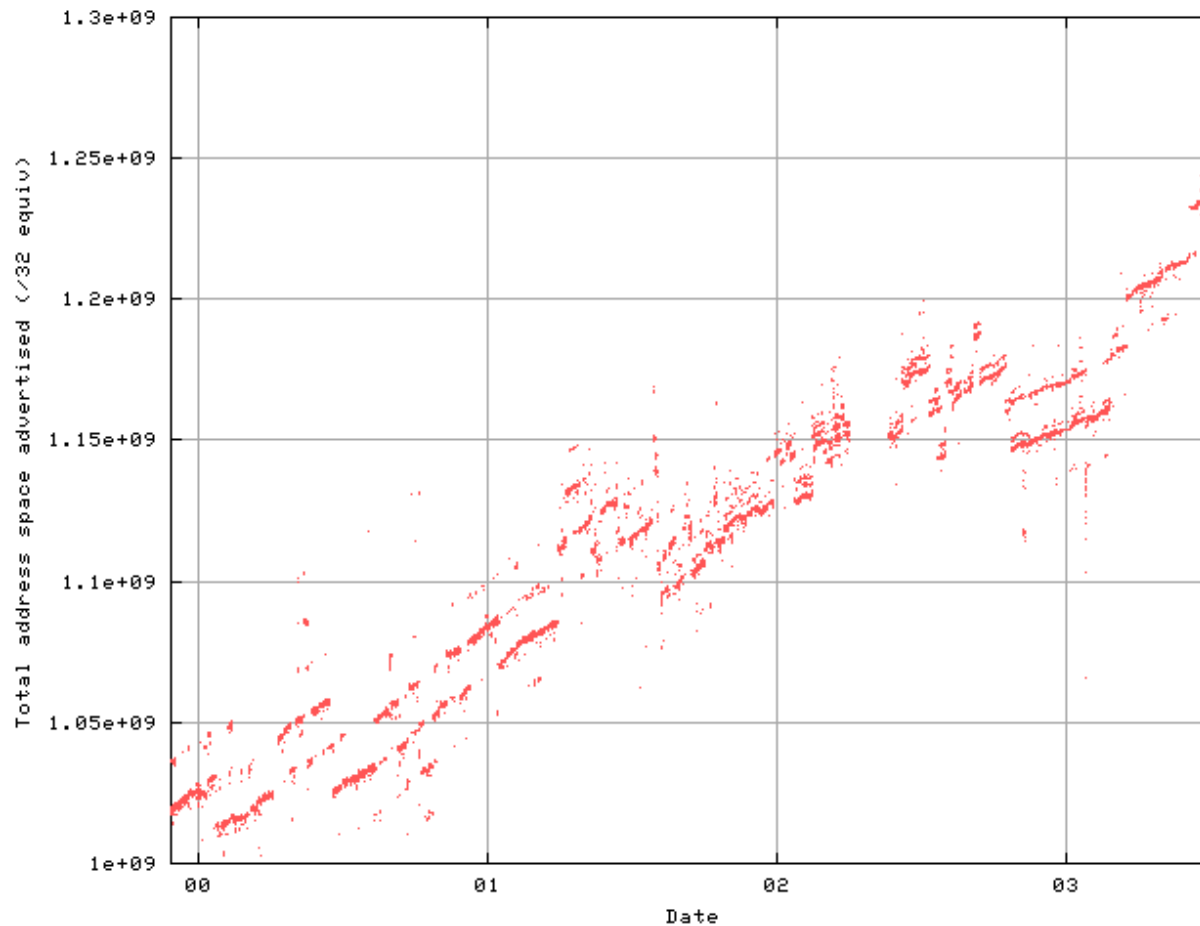

BGP Routing Table - Status

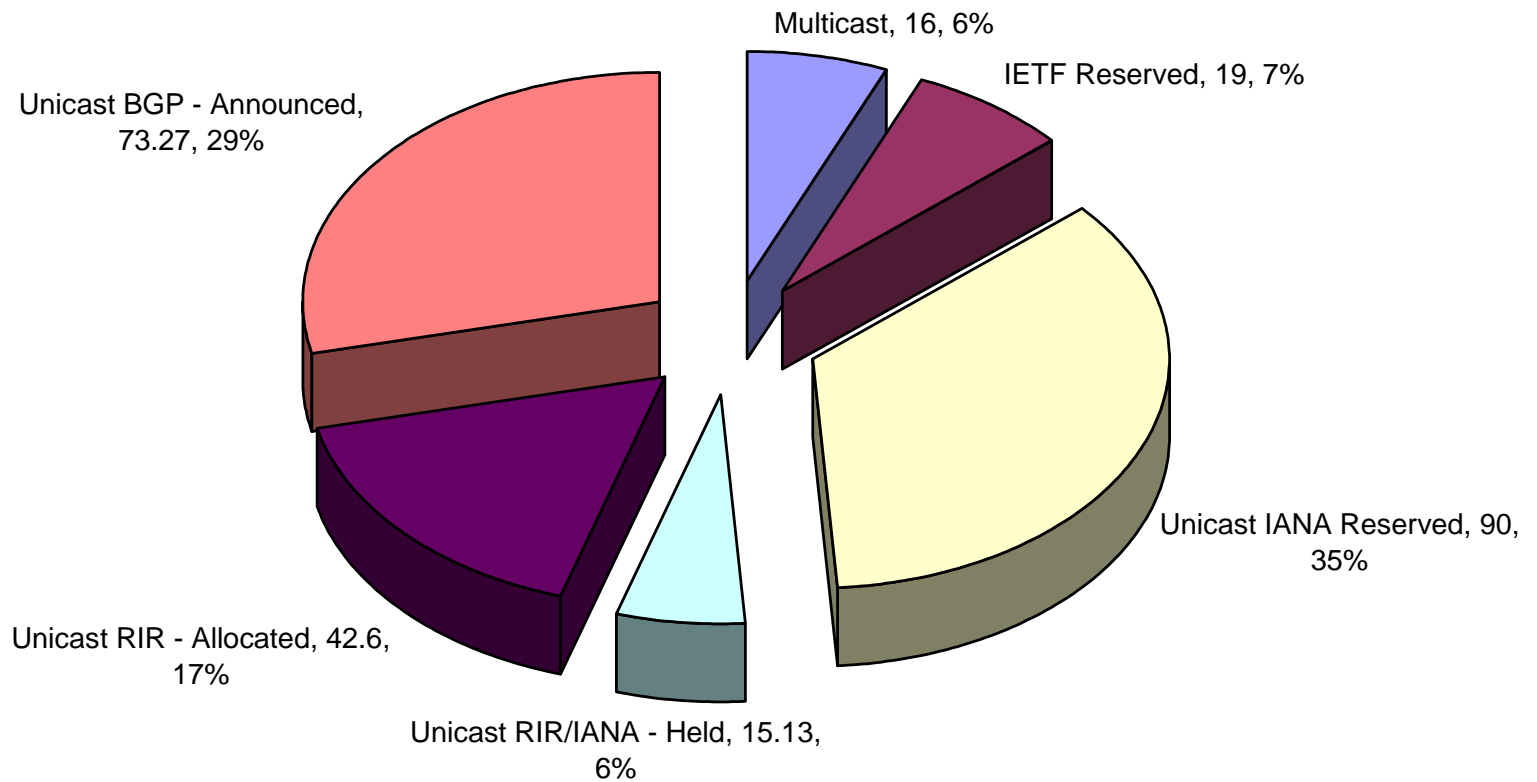

BGP Address Allocations /8

Address Allocation Status - by /8

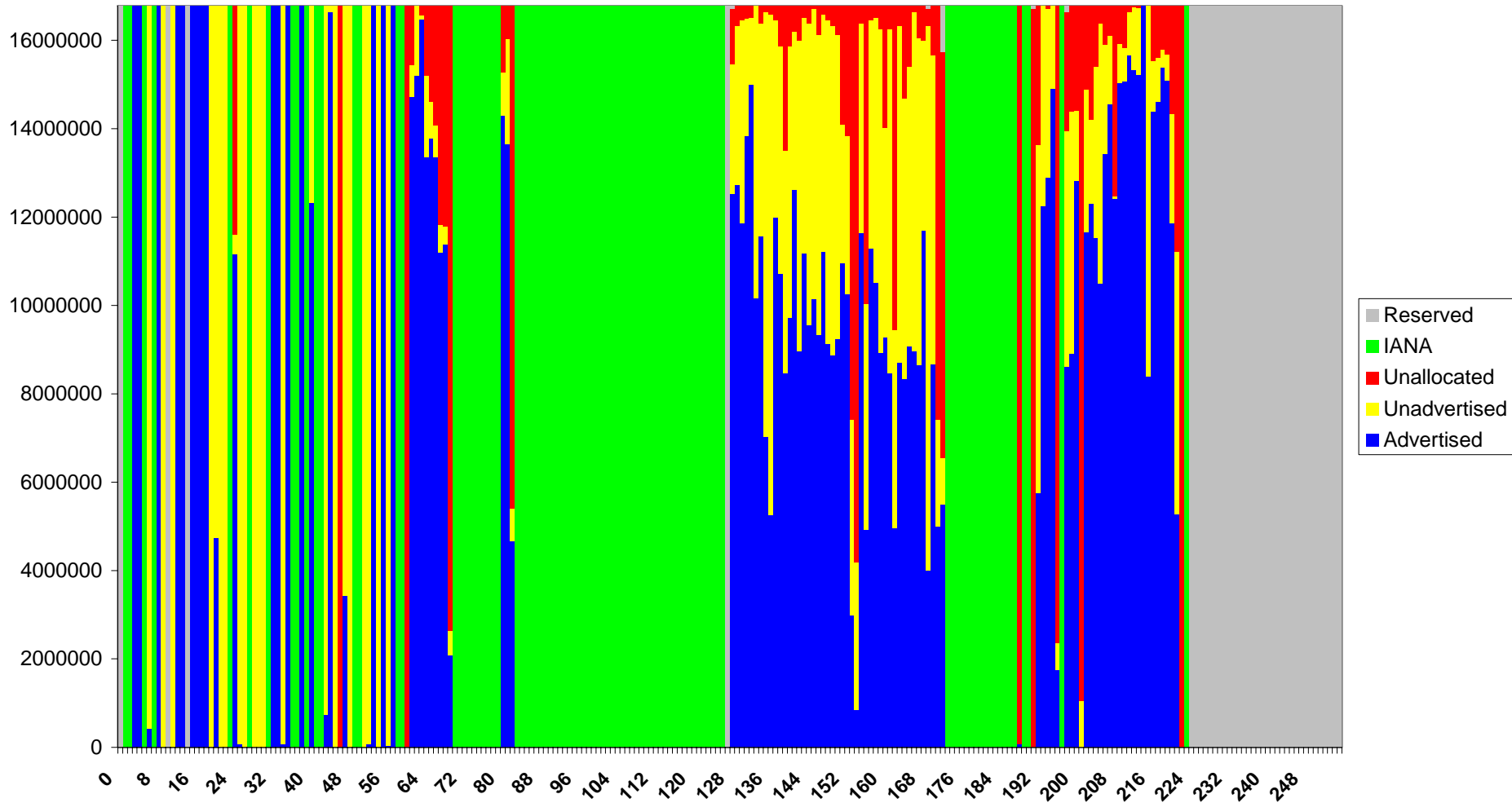

Age of Unannounced Blocks

Age Distribution of Unannounced Address Space (/8s)

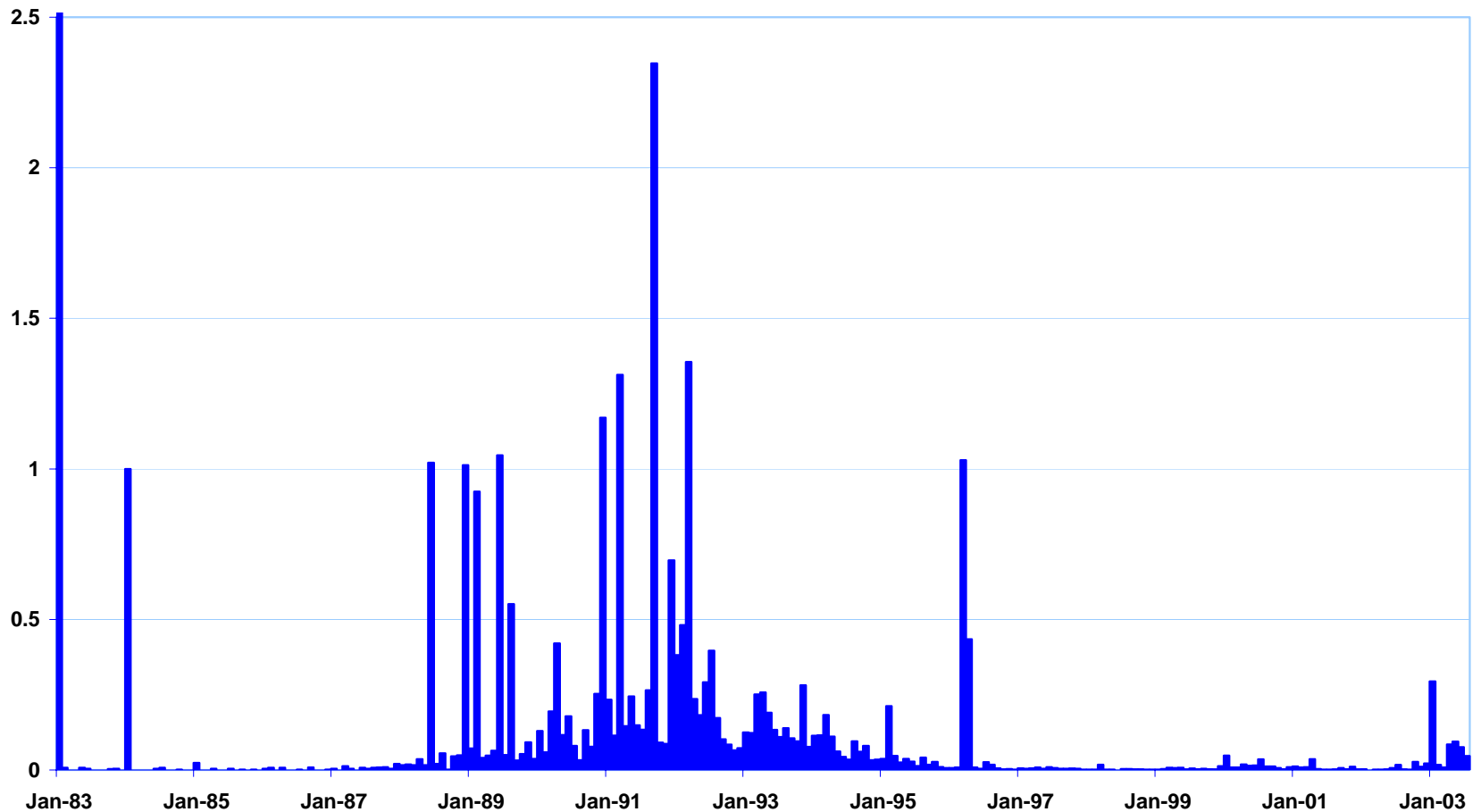

Age of Unannounced Blocks (cumulative)

Cumulative Age Distribution of Unannounced Address Space (/8s)

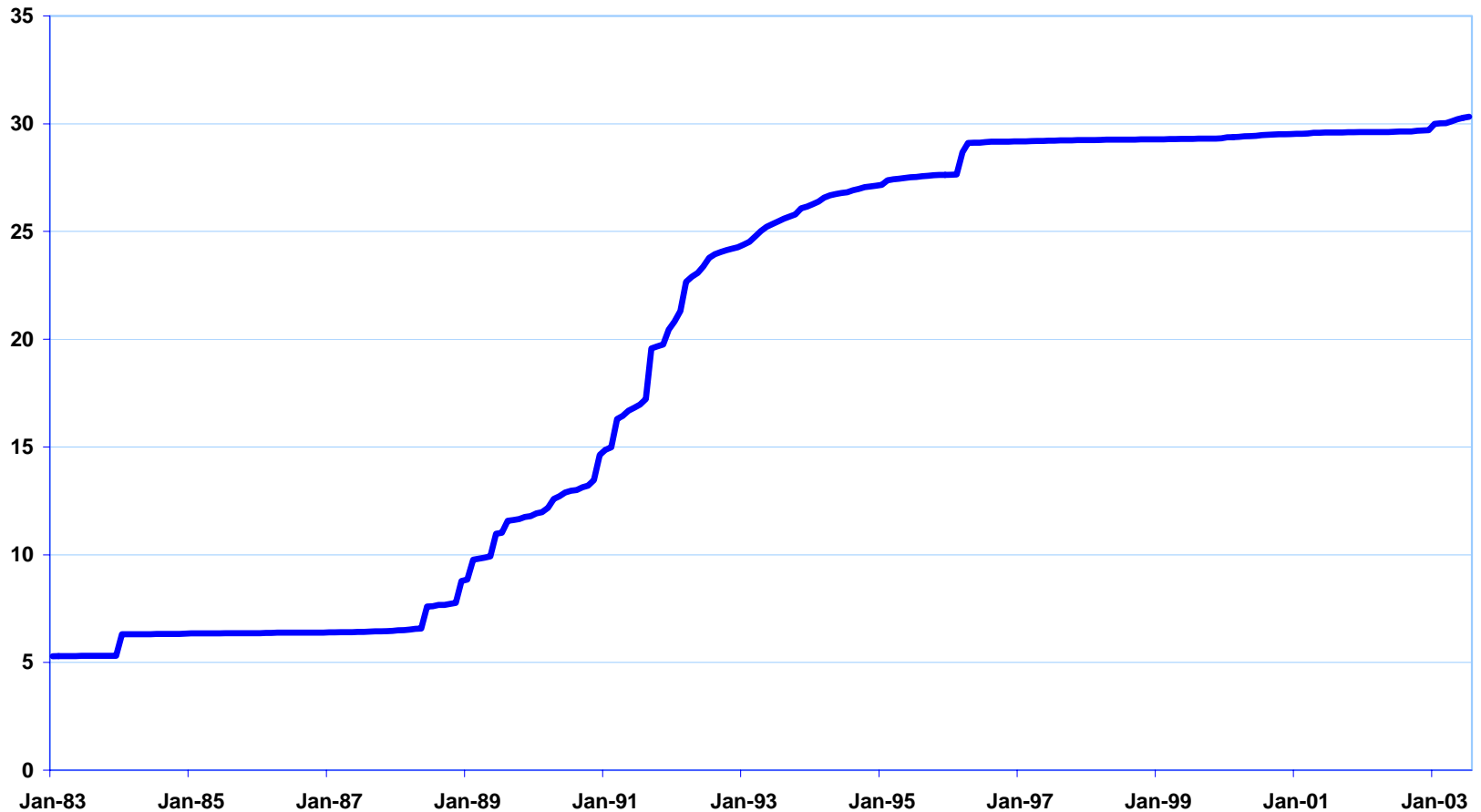

BGP Address Span

BGP Table - Address Span

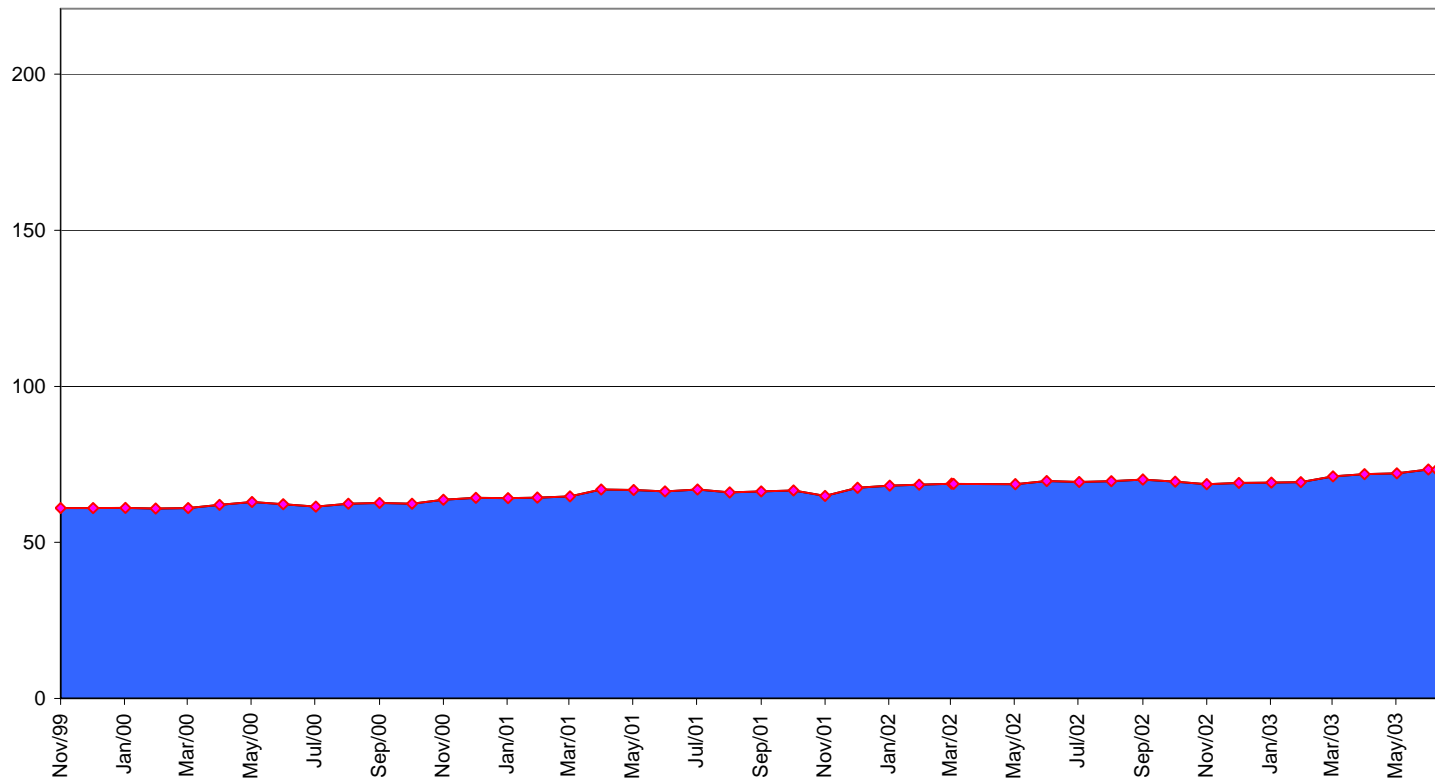

BGP Projections

BGP Announced Address Space - Projection

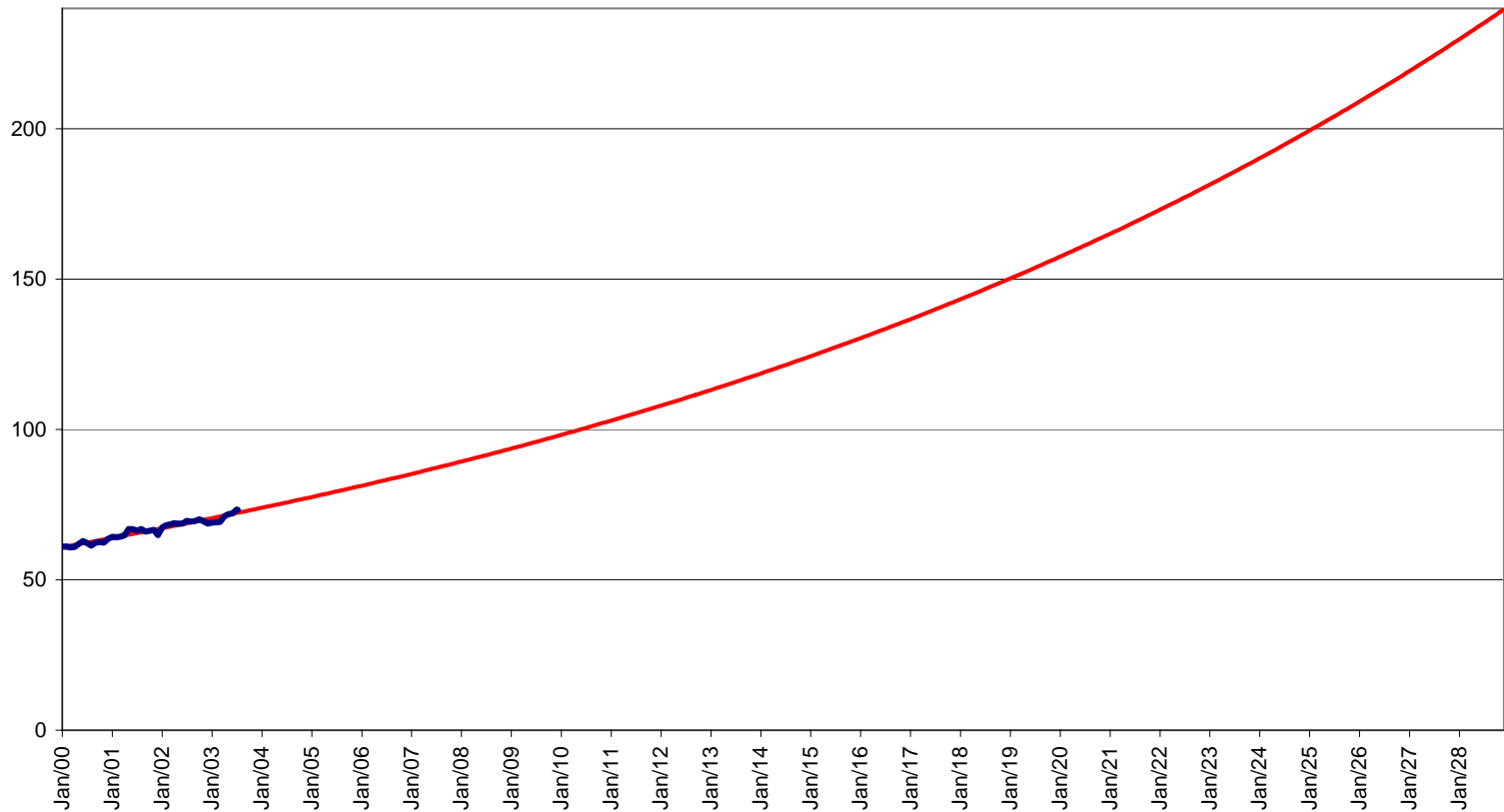



BGP Projections

- This projection of 2027 (221 /8s) and 2028 (237 /8s) uses a 3 year baseline
 - This is much shorter baseline than the IANA and RIR projections
 - There are, again, considerable uncertainties associated with this projection



Another look at that BGP data:...

- Comments received about this projection have prompted me to review the BGP address data and see if a more detailed analysis of the BGP data modifies this model
- It appears to be the case that there is a different view that can be formed from the data:.....



Another look at that BGP data...

- Firstly, here's the raw data – hourly measurements over 3 years.

Another look at that BGP data:...

BGP Data

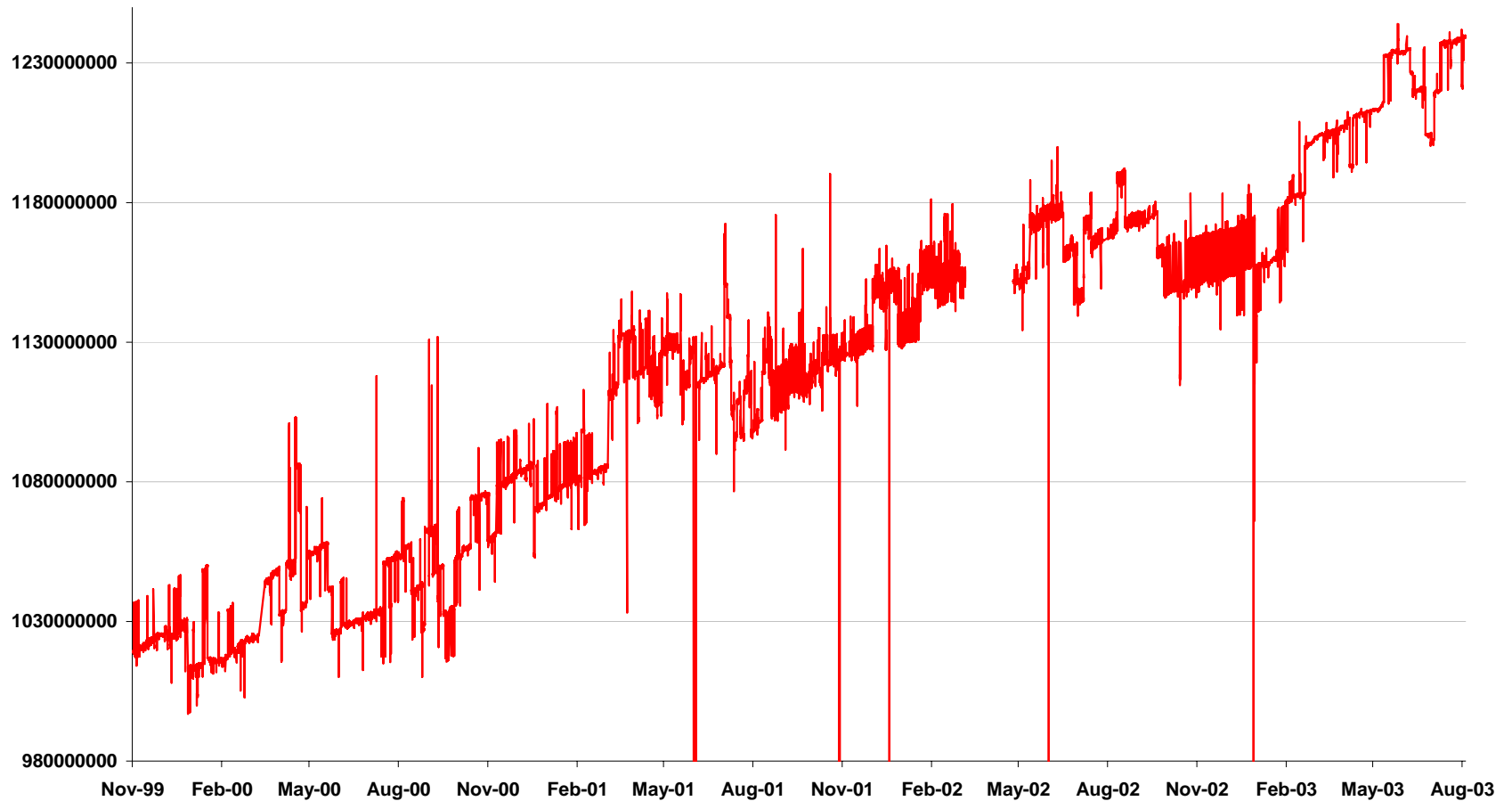



Another look at that BGP data:...

- The most obvious noise comes from flaps in /8 advertisements.
- The first step was to remove this noise by recalculating the address data using a fixed number of /8 advertisements
- The value of 19 was used to select one of the 'tracks' in the data

Another look at that BGP data...

Filter to 19 /8s

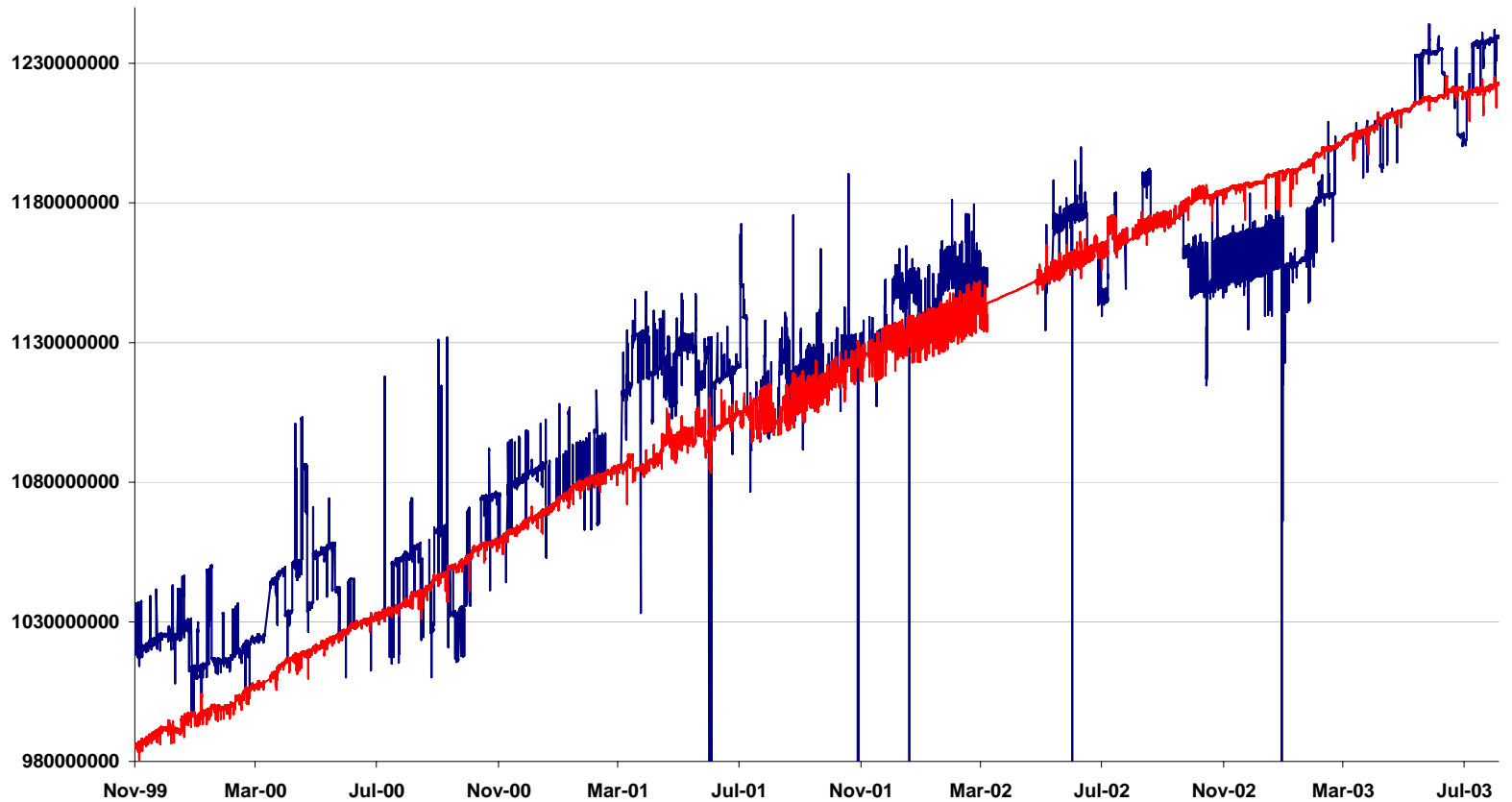



Another look at that BGP data:...

- This is still noisy, but there is no systematic method of data reduction that can efficiently reduce this noise.
- At this stage I use gradient smoothing, limiting the absolute values of the first order differential of the data (gradient limiting) to smooth the data

Another look at that BGP data:...

Gradient Filtered Data

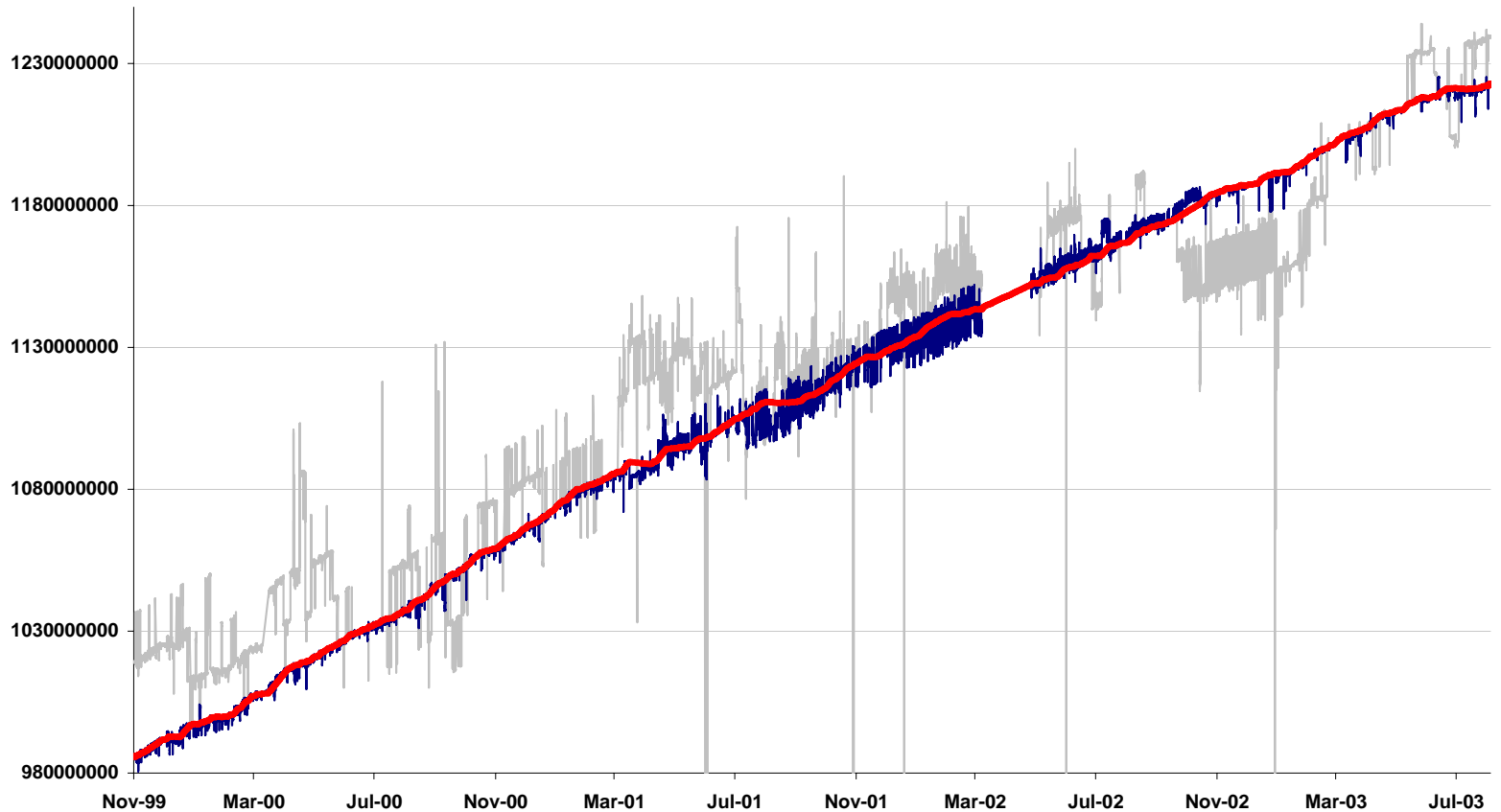



Another look at that BGP data:...

- At this stage further smoothing is necessary in order to reduce the data set to allow projection models to be generated
- The technique used is a sliding window average, with a window of 1501 entries

